

ELEVATION NOTES	
#	NOTE
1	CONCRETE FOUNDATION WALL
2	FIBER CEMENT LAP SIDING, REFER TO A202 FOR COLOR
3	FIBER CEMENT SHAKE SIDING, REFER TO A202 FOR COLOR
4	WOOD WINDOWS
5	FIBER CEMENT BELLY BAND, REFER TO A202 FOR COLOR
6	ASPHALT SHINGLE ROOF - REFER TO A202 FOR COLOR
7	DOUBLE FASCIA - REFER TO A202 FOR COLOR
8	CRAFTSMAN STYLE COLUMN
9	EXTERIOR DOOR - WOOD LOOK - REFER TO A202 FOR COLOR
10	BRICK, REFER TO A202 FOR COLOR
11	ALUMINUM RAILING

EVstudio

Denver, CO
Evergreen, CO
Meridian, ID

303.670.7242

inspections@evstudio.com
design@evstudio.com
www.evstudio.com

Contact:



ROOF PEAK
122'-10"

T.O.P. ROOF
117'-2 7/8"

2ND FLOOR
109'-1 3/4"

1ST FLOOR
100'-0"
GROUND
98'-6"

3 EAST ELEVATION
1/4" = 1'-0"



ROOF PEAK
122'-10"

T.O.P. ROOF
117'-2 7/8"

2ND FLOOR
109'-1 3/4"

1ST FLOOR
100'-0"
GROUND
98'-6"

1 NORTH ELEVATION
1/4" = 1'-0"

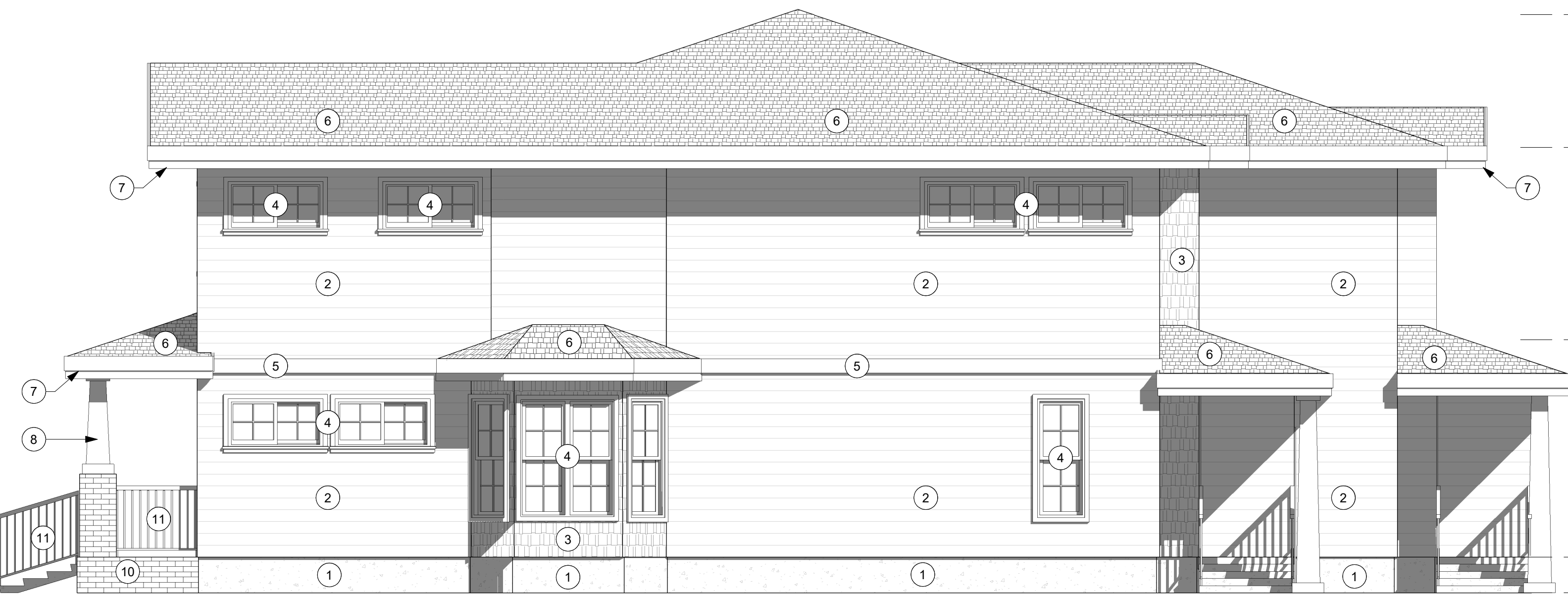

ROOF PEAK
122'-10"

T.O.P. ROOF
117'-2 7/8"

2ND FLOOR
109'-1 3/4"

1ST FLOOR
100'-0"
GROUND
98'-6"

6 WEST ELEVATION
1/4" = 1'-0"



ROOF PEAK
122'-10"

T.O.P. ROOF
117'-2 7/8"

2ND FLOOR
109'-1 3/4"

1ST FLOOR
100'-0"
GROUND
98'-6"

5 SOUTH ELEVATION
1/4" = 1'-0"

MCKINLEY DUPLEX

811 E MCKINLEY ST, BOISE, ID

22B076

COPYRIGHT 2023
This document is an instrument of service, and as such remains the property of the Architect. Permission for use of this document is limited and can be extended only by written agreement with EVstudio, LLC.

REVISION:	
SCHEMATIC DESIGN	
DATE:	10/27/22
DRAWN BY:	Author
CHECKED BY:	Checker

EXTERIOR
ELEVATIONS -
FRONT & REAR
A201